

# Plat Book-PPP-Page 23A

FILED  
GREENVILLE CO. S. C.  
JUL 27 9 52 AM 1966  
OLIE FARMWORTH

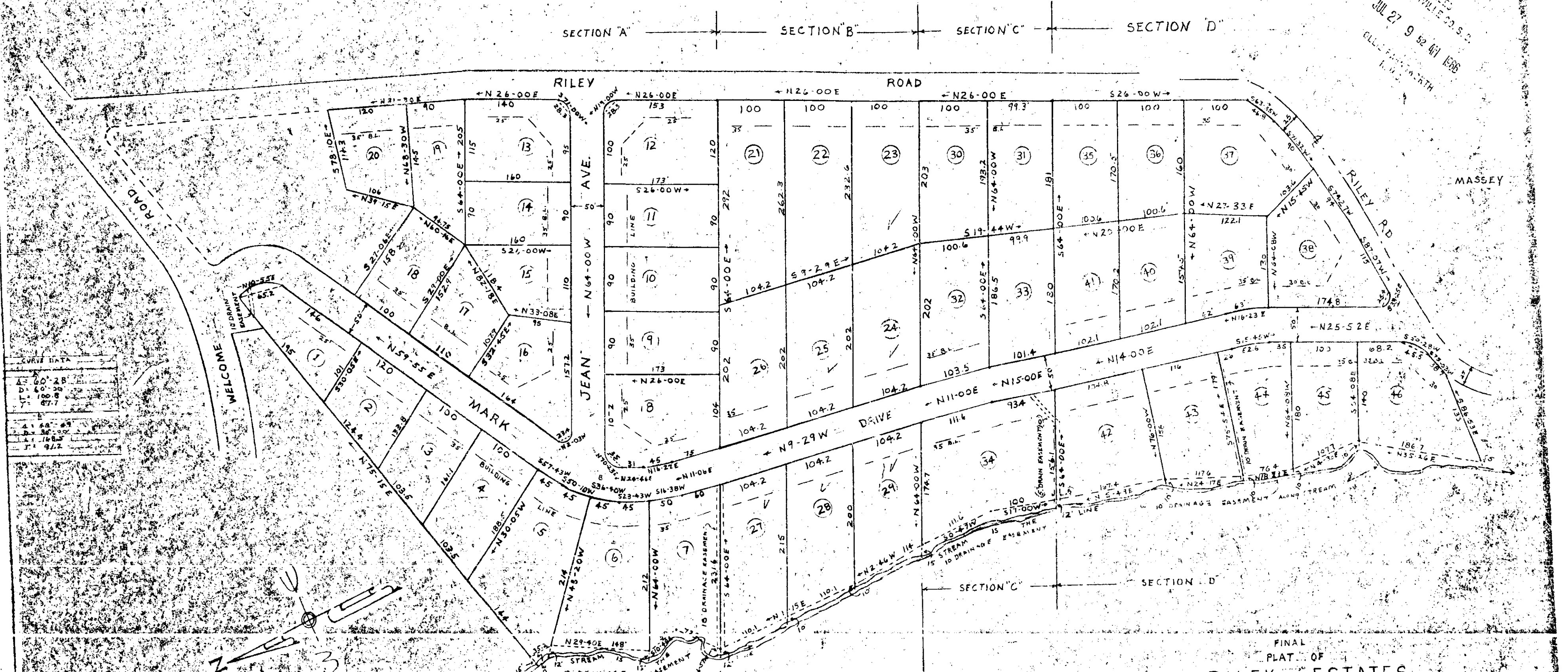

CURVE DATA

Δ	60° 28'
D	40.28
T	100.8
L	67.7
Δ	60° 49'
D	36.07
T	116.8
L	92.2

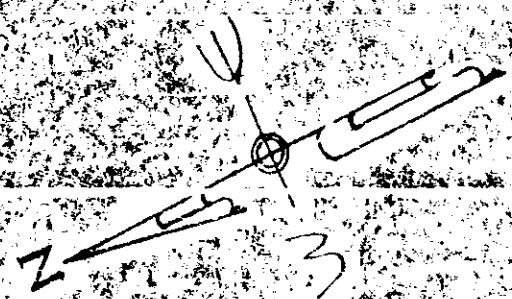

FINAL  
PLAT OF  
**RILEY ESTATES**

NEAR THE CITY OF GREENVILLE  
GREENVILLE COUNTY S. C.

WFB SURVEYING & MAPPING CO

SCALE 1"=100'

FEB. 1963 SEC. C PART  
MARCH 1963 SEC. A PART  
MAY 1963 A.C. COMPLETE  
LOTS 15, 16, 17, & 18 REVISED - AUG. 1963  
JULY 1964 SEC. D  
SEPT. 1964 SEC. B

2757 750

PPP-23

CERTIFICATE OF OWNER  
I HEREBY CERTIFY THAT I AM THE OWNER OF  
PROPERTY SHOWN ON THIS PLAT AND DO  
APPROVE OF THE SUBLIVISION THEREOF  
AS SHOWN.  
*Olie Farmworth*

CERTIFICATE OF SURVEY  
I HEREBY CERTIFY THAT I AM THE SURVEYOR  
AND HAVE CONDUCTED A SURVEY  
OF THE PROPERTY SHOWN ON THIS PLAT  
AND THAT THE SAME IS ACCURATELY  
DESCRIBED BY THE BEARINGS AND  
DISTANCES SHOWN THEREON.  
*WFB*

2757 Filed This 27 day of July 1966  
And Recorded in WPPP Page 23 at 11:23 A.M.  
*Olie Farmworth*  
Register Meuse Conveyance Greenville County, S. C.